COMMONWEALTH
WAR GRAVES





COMMONWEALTH WAR GRAVES

MUUR 7





COMMONWEALTH
WAR GRAVES





COMMONWEALTH
WAR GRAVES





COMMONWEALTH
WAR GRAVES





COMMONWEALTH
WAR GRAVES





COMMONWEALTH
WAR GRAVES





COMMONWEALTH
WAR GRAVES





COMMONWEALTH WAR GRAVES

MUUR 8A





COMMONWEALTH
WAR GRAVES





COMMONWEALTH
WAR GRAVES





COMMONWEALTH
WAR GRAVES



COMMONWEALTH WAR GRAVES

MUUR 8B





COMMONWEALTH
WAR GRAVES





COMMONWEALTH
WAR GRAVES





COMMONWEALTH
WAR GRAVES





COMMONWEALTH WAR GRAVES

MUUR 9





COMMONWEALTH
WAR GRAVES





COMMONWEALTH
WAR GRAVES





COMMONWEALTH
WAR GRAVES





COMMONWEALTH
WAR GRAVES





COMMONWEALTH
WAR GRAVES





COMMONWEALTH
WAR GRAVES





COMMONWEALTH
WAR GRAVES





COMMONWEALTH WAR GRAVES

MUUR 10





COMMONWEALTH
WAR GRAVES





COMMONWEALTH
WAR GRAVES



COMMONWEALTH
WAR GRAVES





COMMONWEALTH
WAR GRAVES





COMMONWEALTH
WAR GRAVES





COMMONWEALTH
WAR GRAVES

HERINNERINGSSTEEN





COMMONWEALTH
WAR GRAVES





COMMONWEALTH WAR GRAVES

OFFERKRUIS



COMMONWEALTH
WAR GRAVES



COMMONWEALTH
WAR GRAVES



COMMONWEALTH
WAR GRAVES





COMMONWEALTH WAR GRAVES

TRAPPENPARTIJ





COMMONWEALTH
WAR GRAVES





COMMONWEALTH
WAR GRAVES





COMMONWEALTH
WAR GRAVES



COMMONWEALTH WAR GRAVES

GRASTENEN





COMMONWEALTH
WAR GRAVES





COMMONWEALTH
WAR GRAVES





COMMONWEALTH
WAR GRAVES





COMMONWEALTH
WAR GRAVES





COMMONWEALTH WAR GRAVES

SPECIAL MEMORIALS





COMMONWEALTH
WAR GRAVES





COMMONWEALTH
WAR GRAVES





COMMONWEALTH WAR GRAVES

SILO





COMMONWEALTH WAR GRAVES

DIENSTGEBOUW





COMMONWEALTH
WAR GRAVES



COMMONWEALTH WAR GRAVES

DIENSTINGANG, PARKING EN TOEGANGSZONE





COMMONWEALTH
WAR GRAVES





COMMONWEALTH WAR GRAVES

AANPLANTING





COMMONWEALTH
WAR GRAVES





COMMONWEALTH
WAR GRAVES





COMMONWEALTH
WAR GRAVES





COMMONWEALTH
WAR GRAVES





COMMONWEALTH
WAR GRAVES





COMMONWEALTH
WAR GRAVES





COMMONWEALTH
WAR GRAVES





COMMONWEALTH
WAR GRAVES



COMMONWEALTH WAR GRAVES

VIJVER EN OMHEINING





COMMONWEALTH
WAR GRAVES





COMMONWEALTH
WAR GRAVES





COMMONWEALTH
WAR GRAVES





COMMONWEALTH WAR GRAVES

BIJLAGE 5. HISTORISCHE PLANNEN

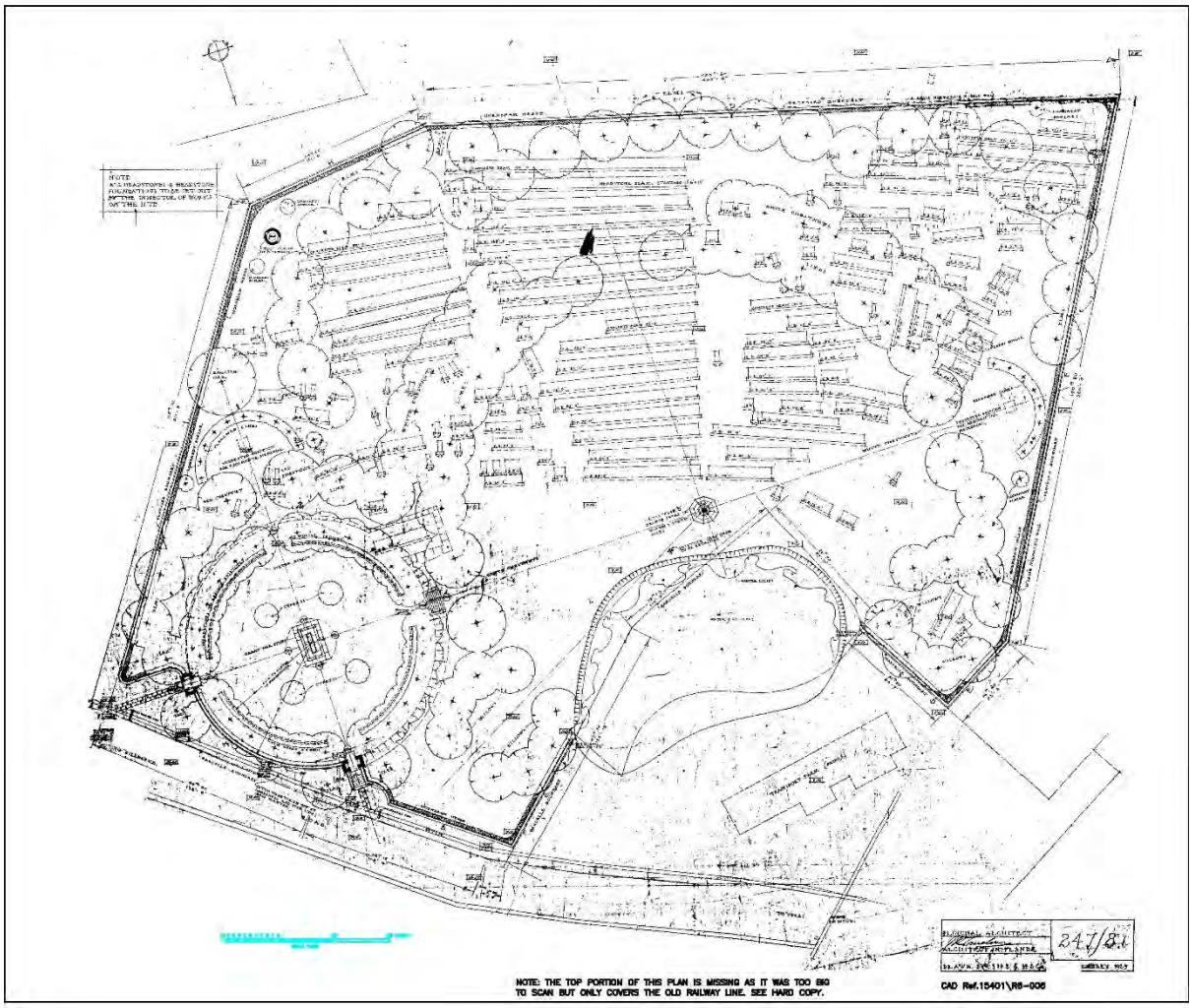

COMMONWEALTH WAR GRAVES

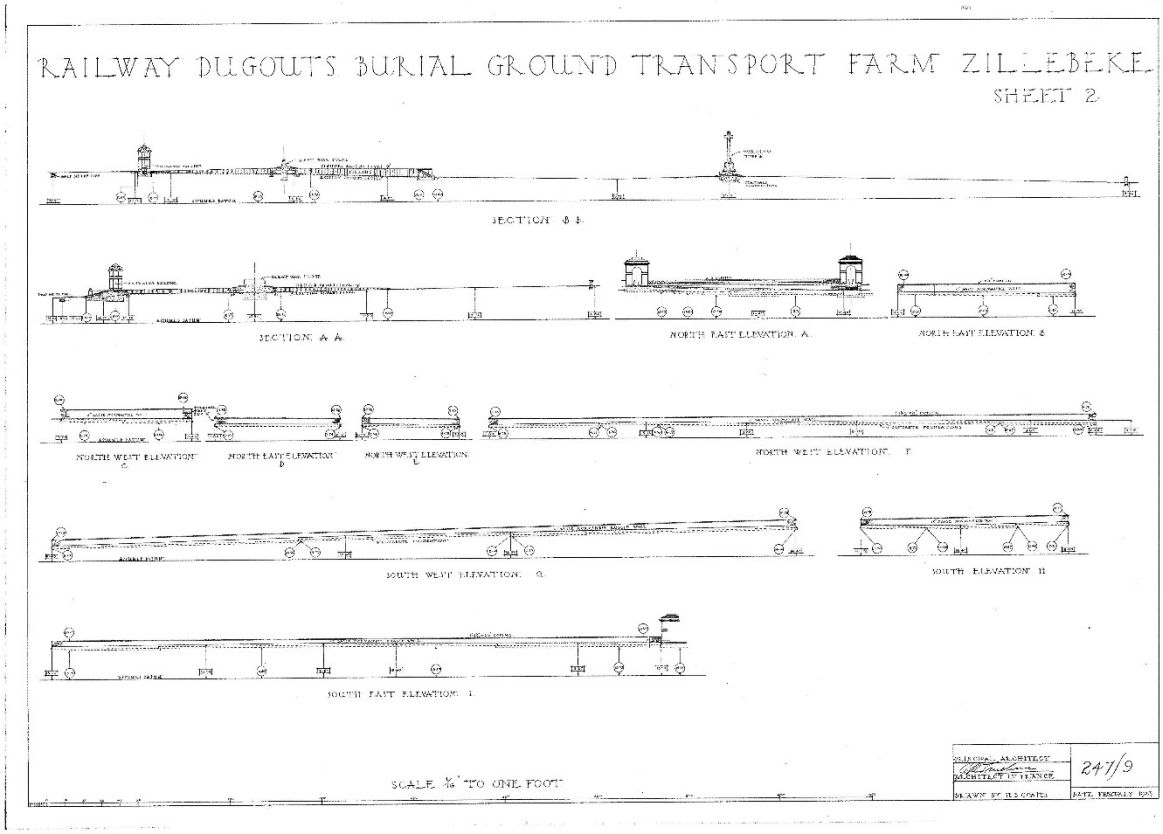

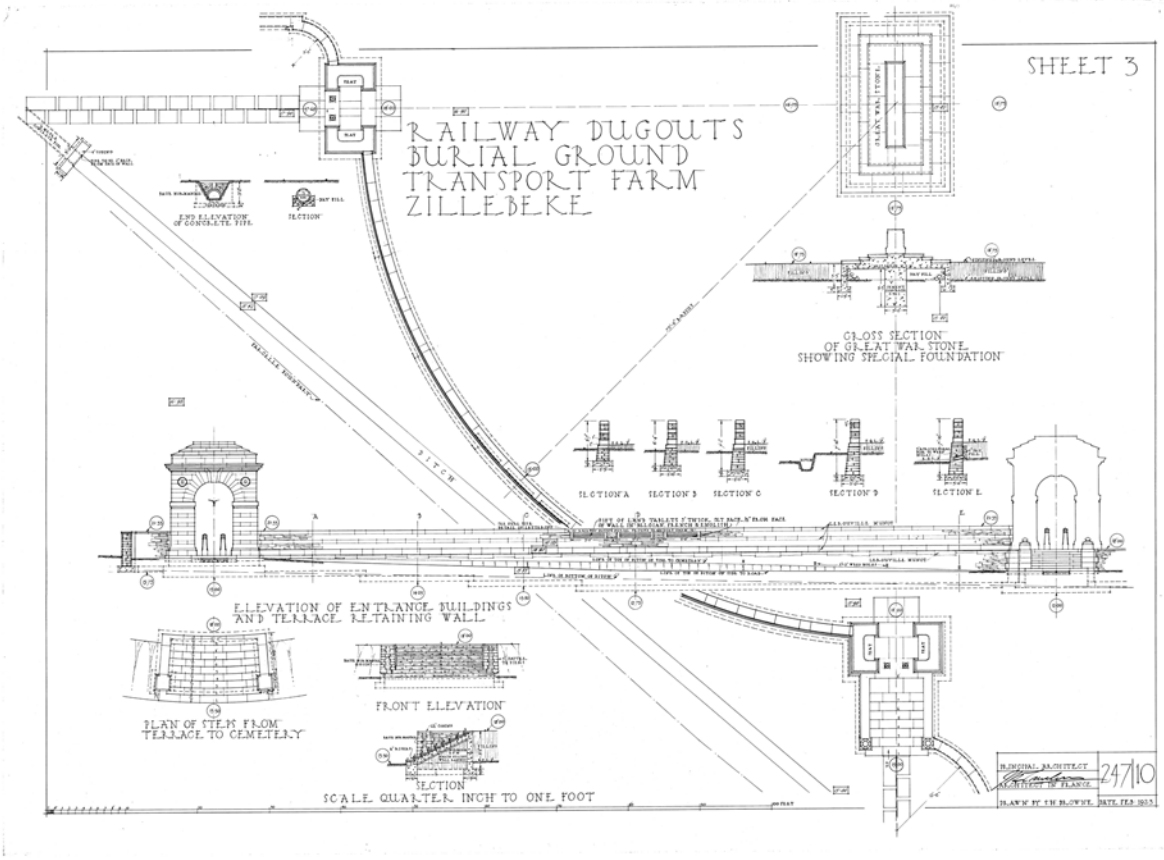

COMMONWEALTH
WAR GRAVES

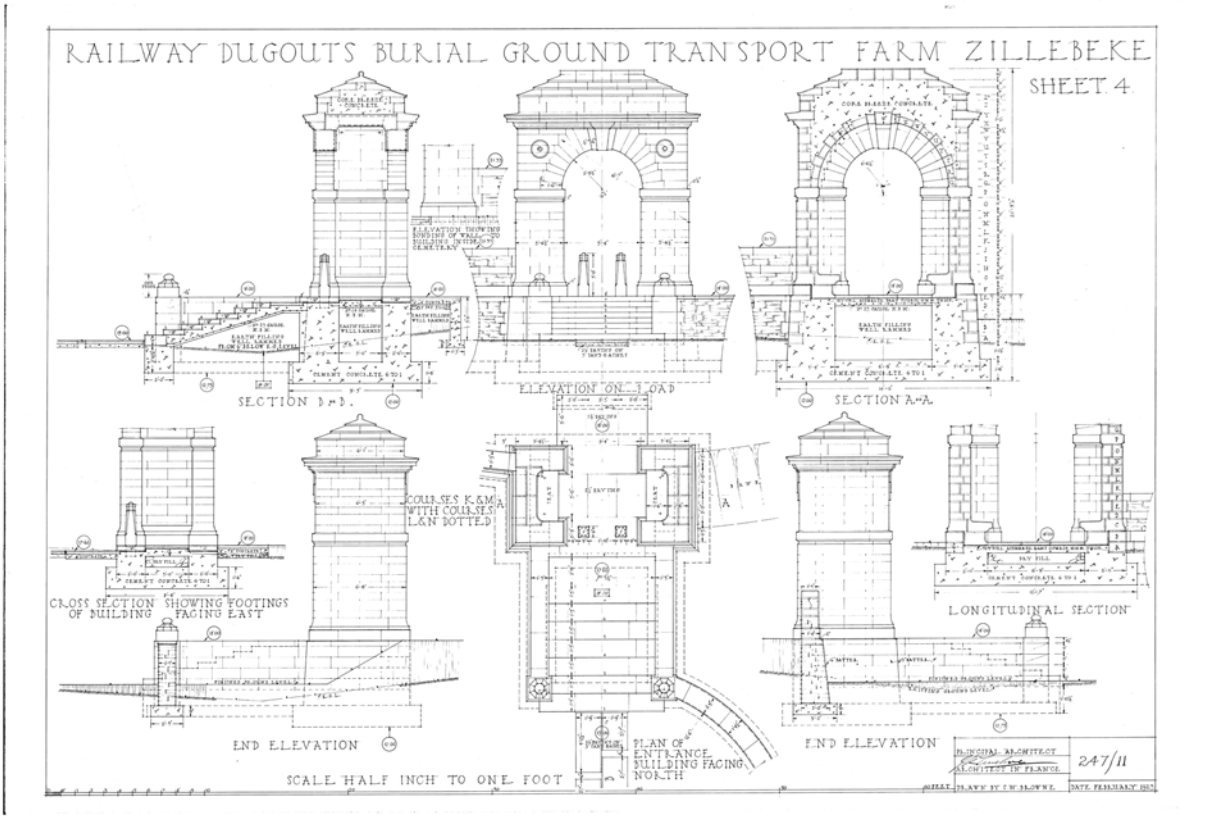

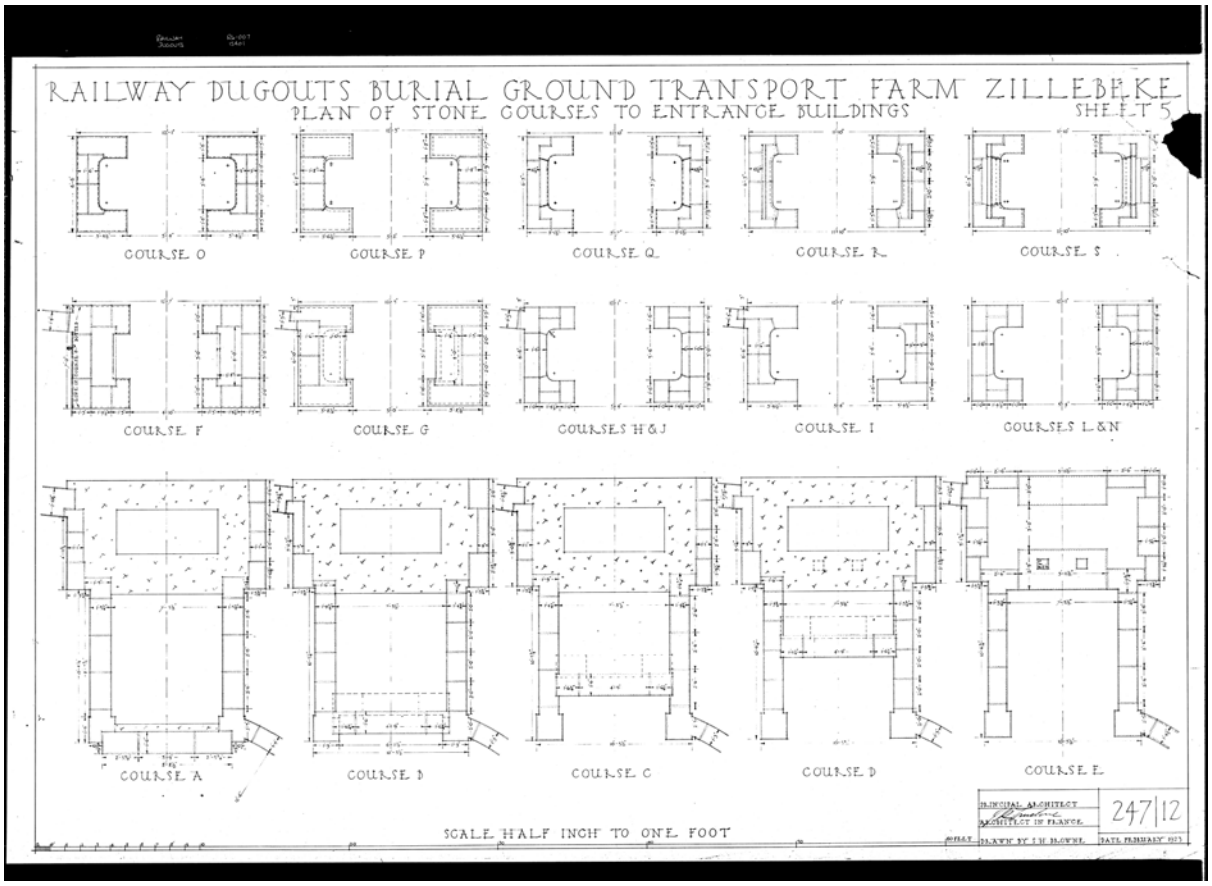

COMMONWEALTH WAR GRAVES

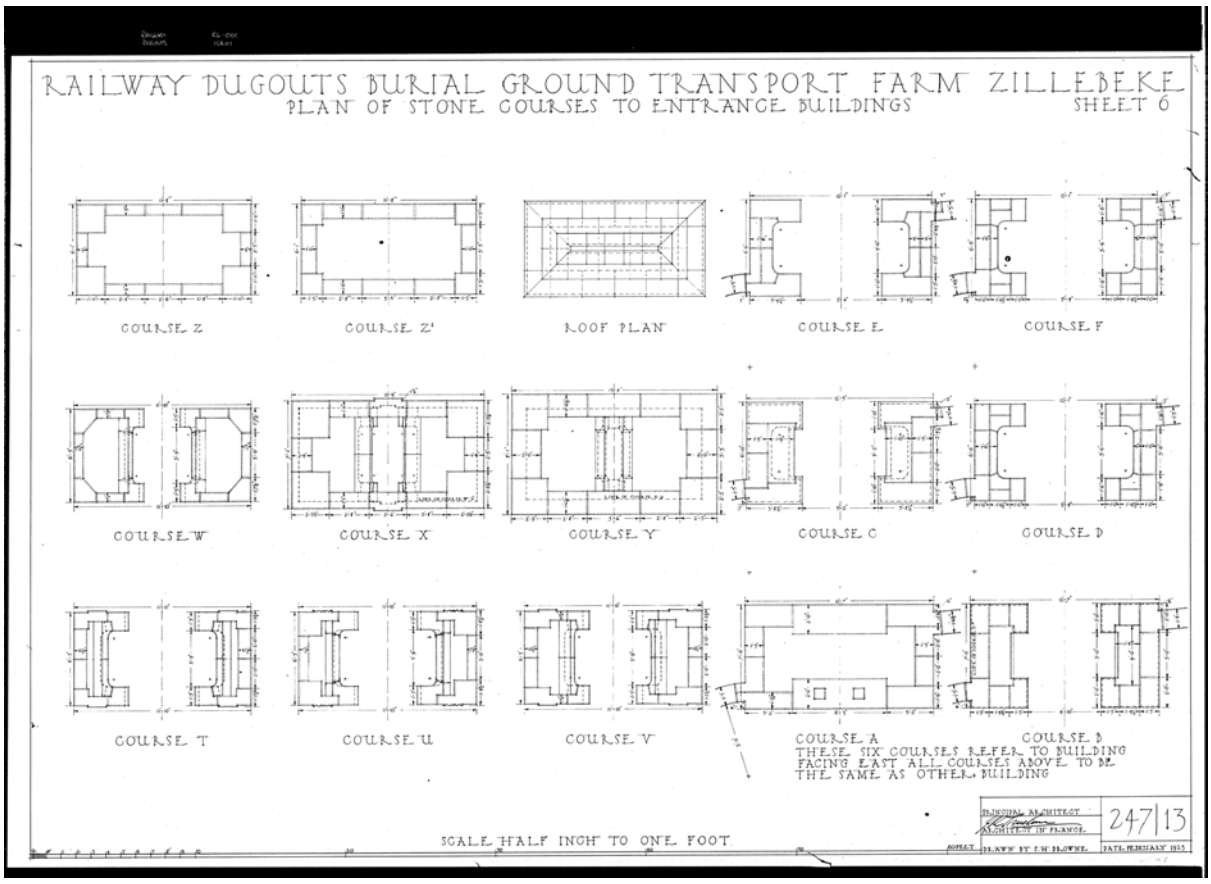

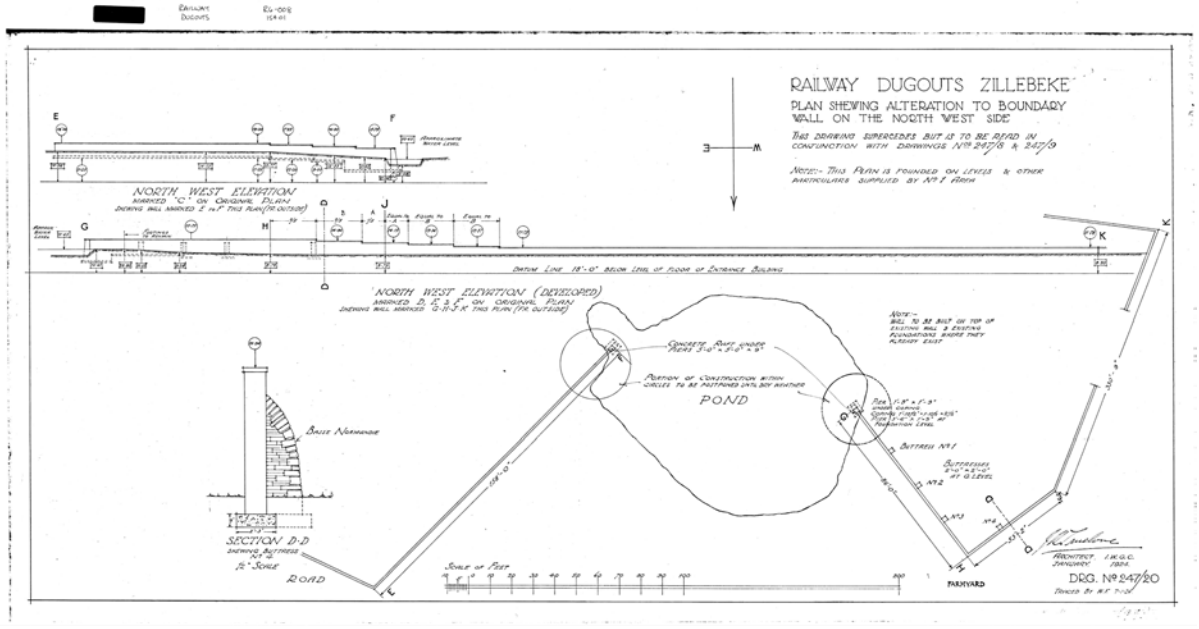

COMMONWEALTH WAR GRAVES

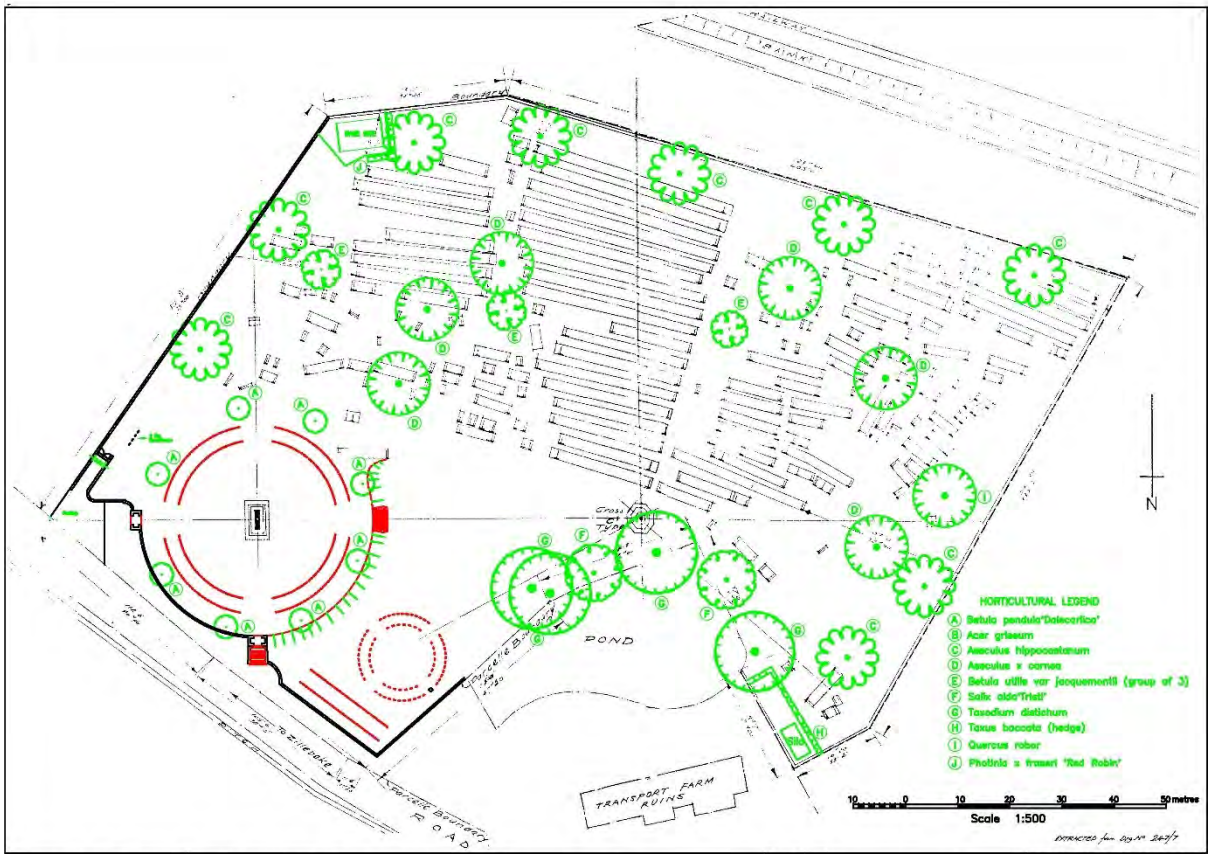

COMMONWEALTH WAR GRAVES COMMISSION

RAILWAY DUGOUTS BURIAL GROUND TRANSPORT FARM
Layout Plan

Amendments
A Not redrawn 03-05-05 KT
B Not redrawn & Grave ids added 01-07-15 SP

CAD REF 15401\R6-004
BEL/RAI.D/1

COMMONWEALTH
WAR GRAVES

