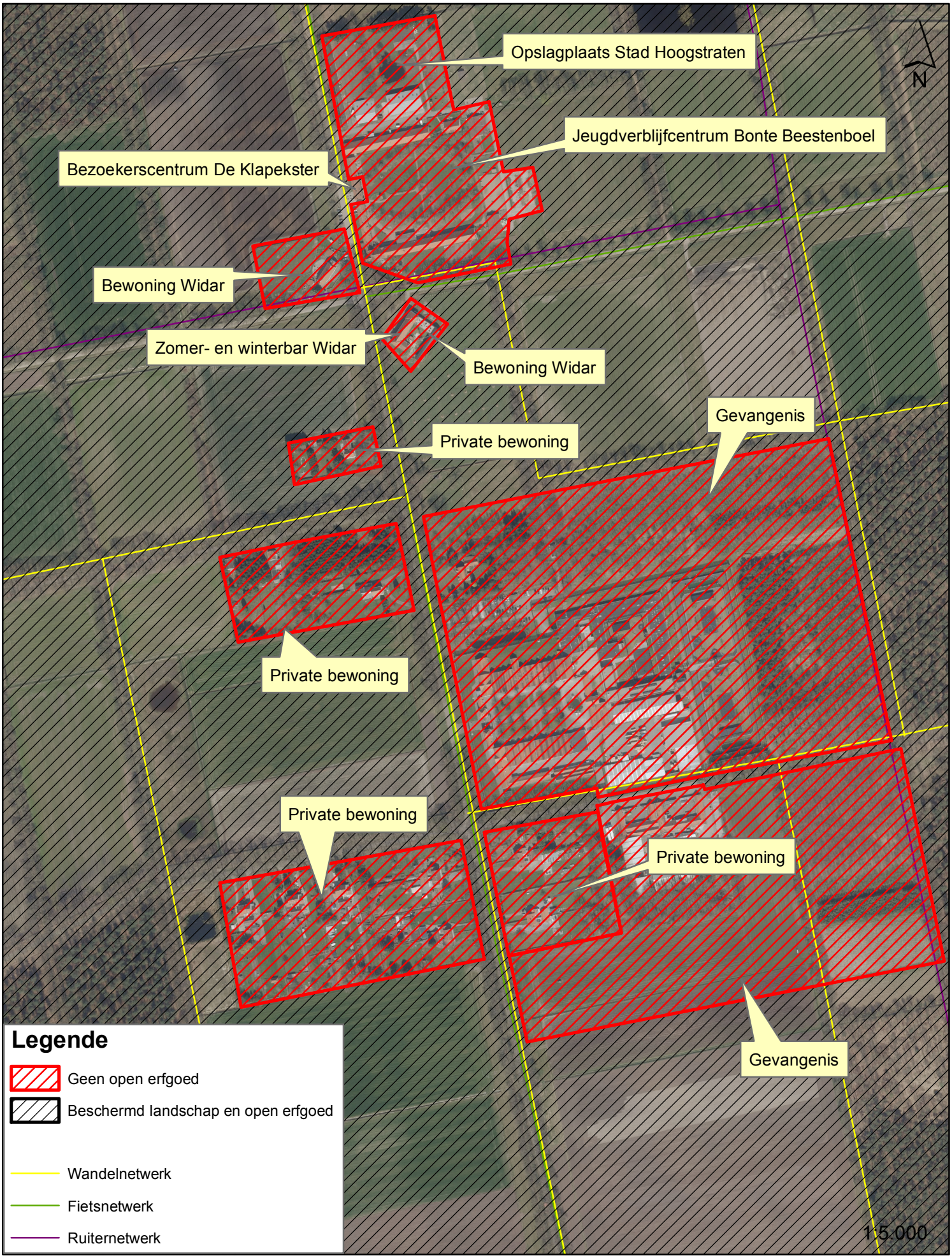

Wortel-Kolonie - open erfgoed detail

Kempens Landschap

12/07/2019