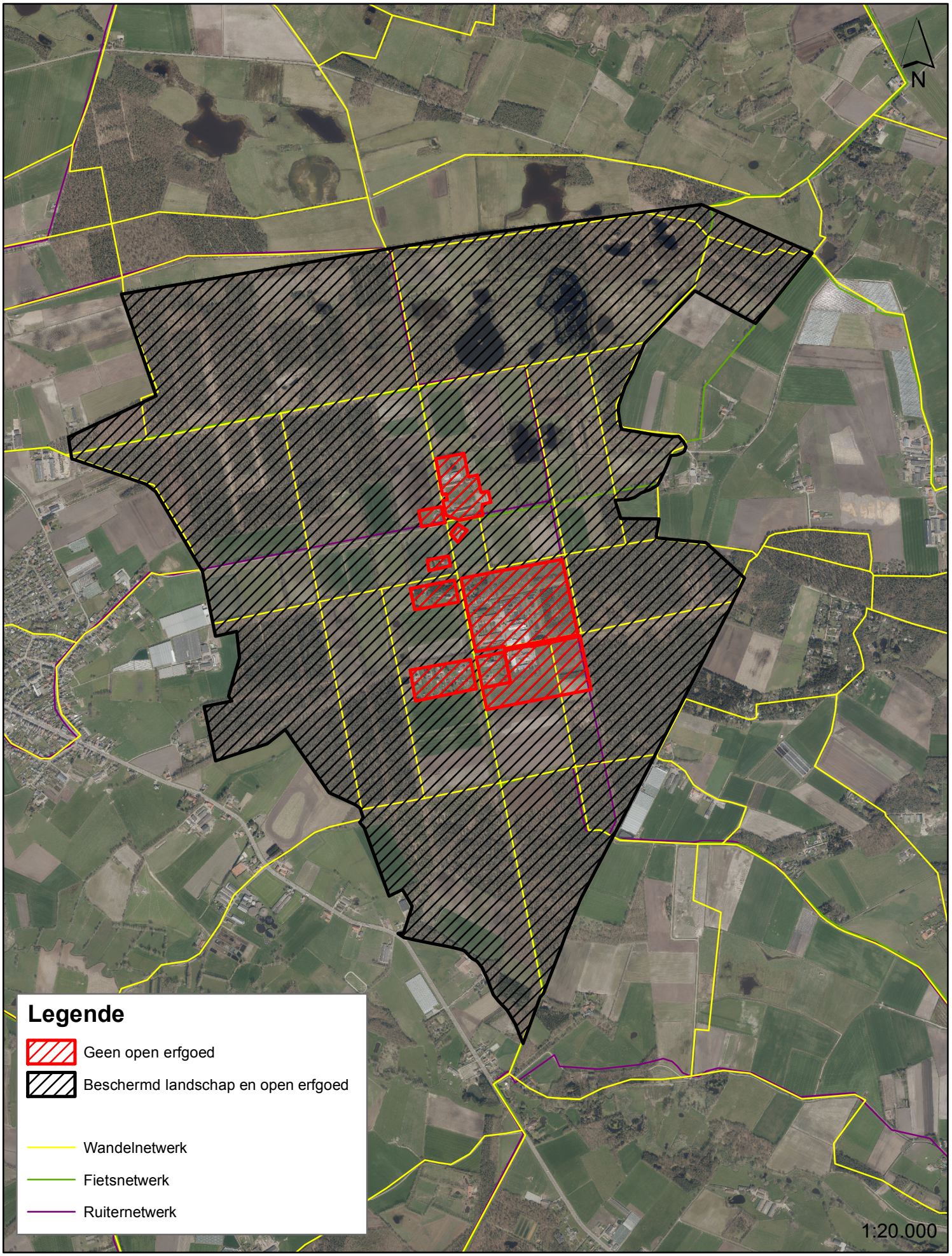

Kempens Landschap

Wortel-Kolonie - open erfgoed

12/07/2019