6.4. Verhardingstypes wegen

Wortel-Kolonie

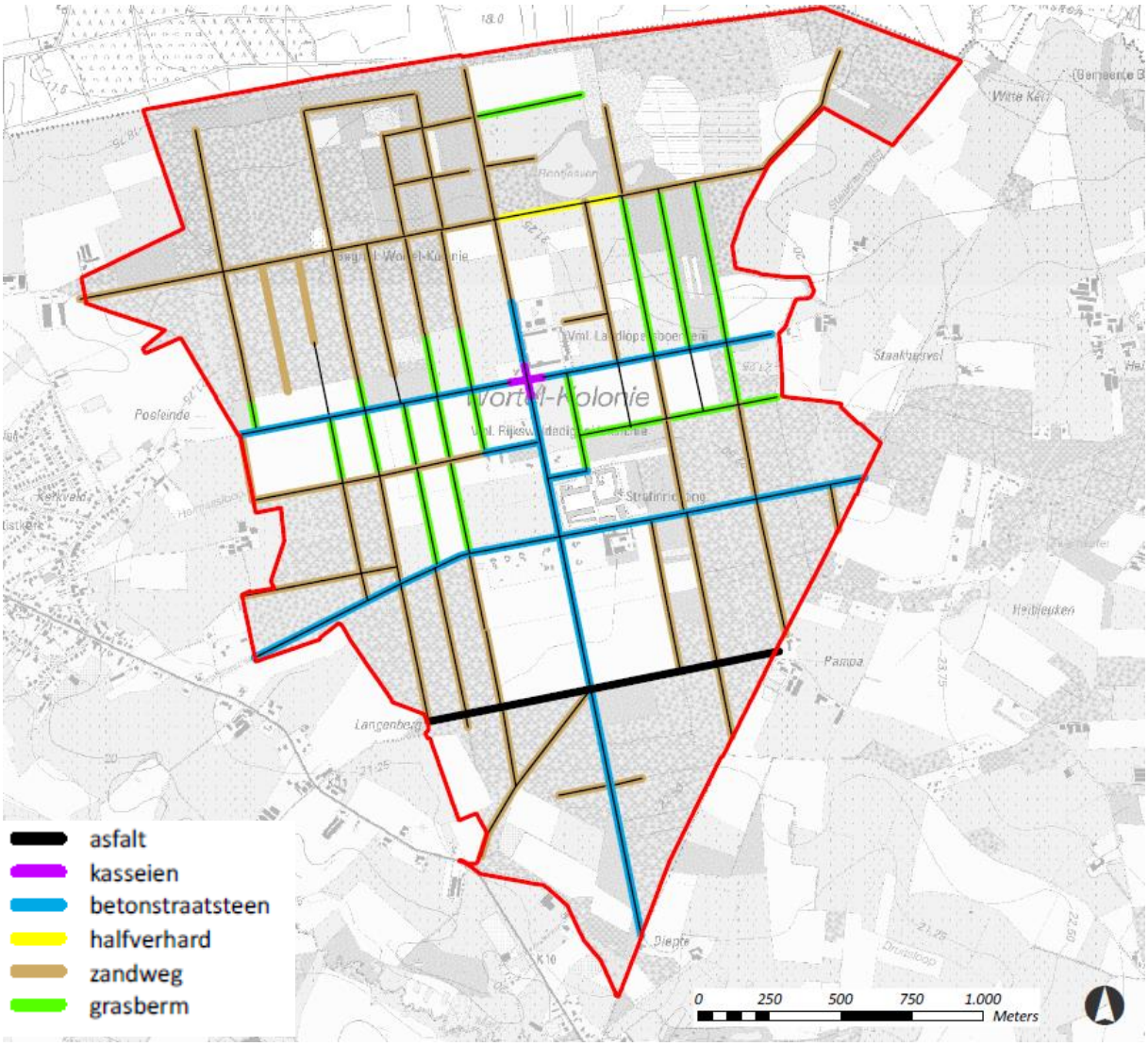

Merksplas-Kolonie

